Data Visualization using Matplotlib library

pip install matplotlib

1.bar chart

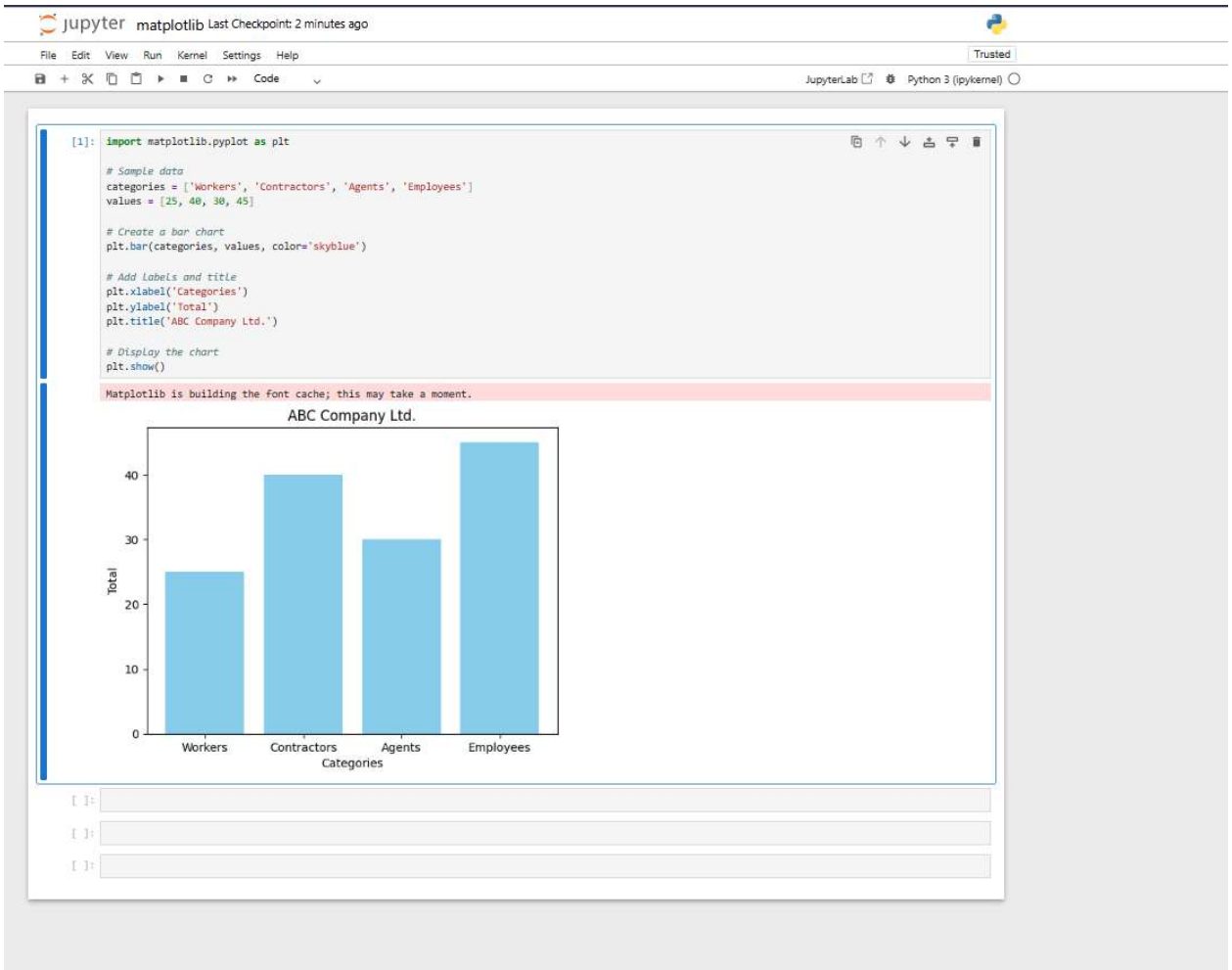

2.Pie chart:-

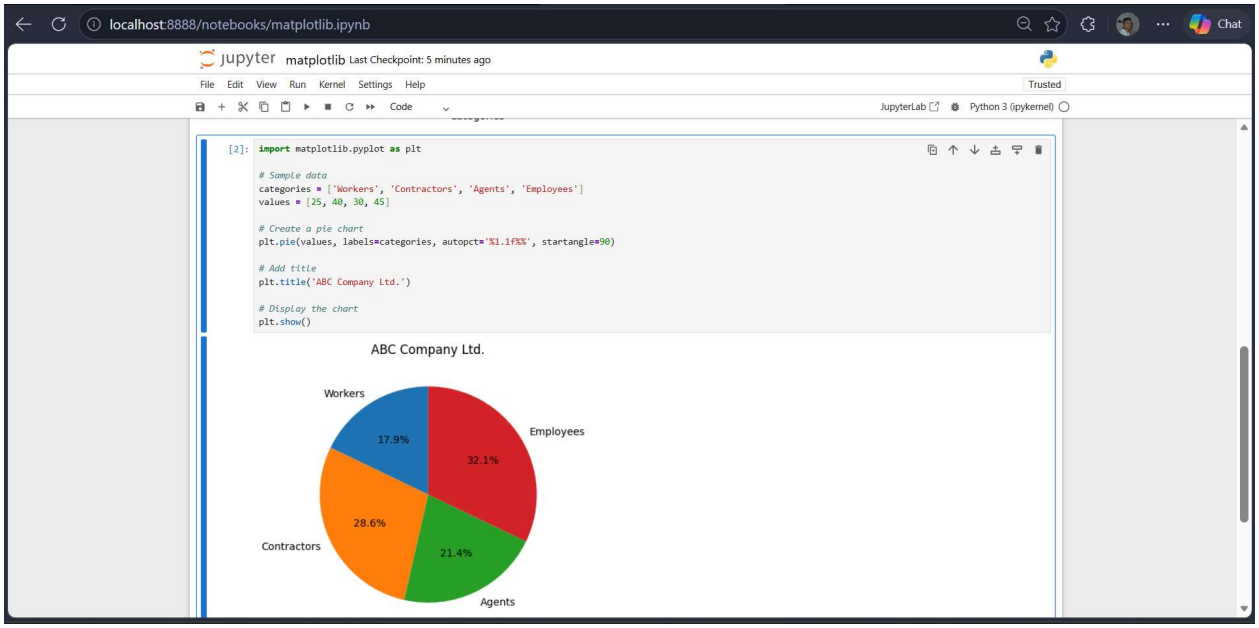

eventplot

The eventplot function in Matplotlib is used to create an event plot, which is a graphical representation of the timing of events.

```
import matplotlib.pyplot as plt

import numpy as np


# Event data

event_times_cat1 = np.array([1, 3, 5, 7, 9])

event_times_cat2 = np.array([2, 4, 6, 8, 10])


# Create figure

fig, ax = plt.subplots()


# Plot event lines
```

```
ax.eventplot(event_times_cat1,
             lineoffsets=1,
             linelengths=0.8,
             linewidths=2,
             colors='blue',
             label='Category 1')

ax.eventplot(event_times_cat2,
             lineoffsets=2,
             linelengths=0.8,
             linewidths=2,
             colors='green',
             label='Category 2')

# Customize plot
ax.set_yticks([1, 2])
ax.set_yticklabels(['Category 1', 'Category 2'])
ax.set_xlabel('Time')
ax.set_title('Event Plot Example')

# Show legend
ax.legend()

# Display plot
```

```
plt.show()
```

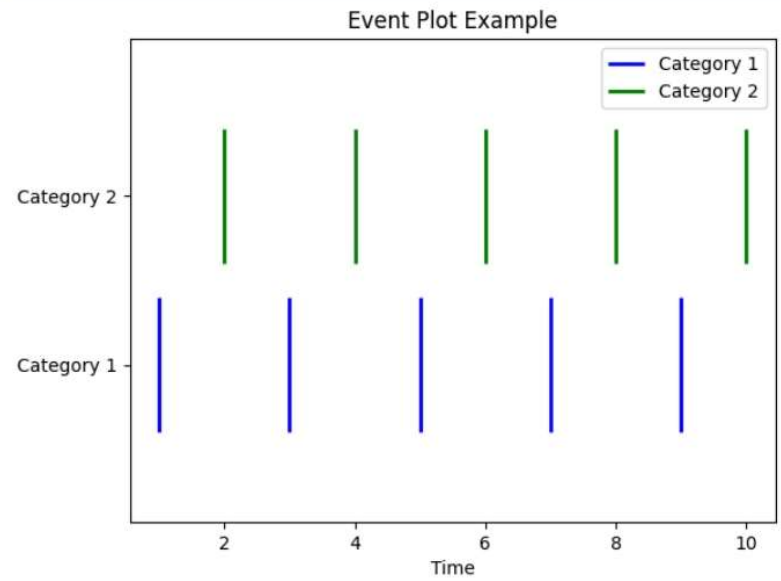
Event Plot Example
Category 1
Category 2
Category 2
Category 1
2
4
6
8
10
Time